

# Common Dracena

Scientific name : *Cordyline terminalis*

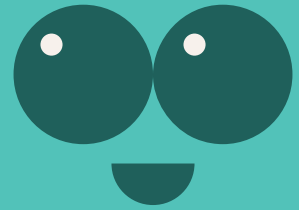

English name : Common Dracena

Family : Agavaceae

Native Distribution : native species

Origin : China, India, Malaysia to tropical islands in the Pacific.

Growth habits : Evergreen shrub / small tree

Leaf : Greenish-purple to yellow

Tree characteristics : Thrives in hot and humid environments, tolerates moisture well, susceptible to cold and drought

Ecology : Both the leaves and roots of Common Dracena have medicinal properties. They have a sweet and mild taste, cooling in nature, and are known for their effects in cooling blood for hemostasis, expelling blood stasis, and relieving pain. Generally used for garden beautification purposes.